Gustav Mahler

Symphony No. 4 in G Major
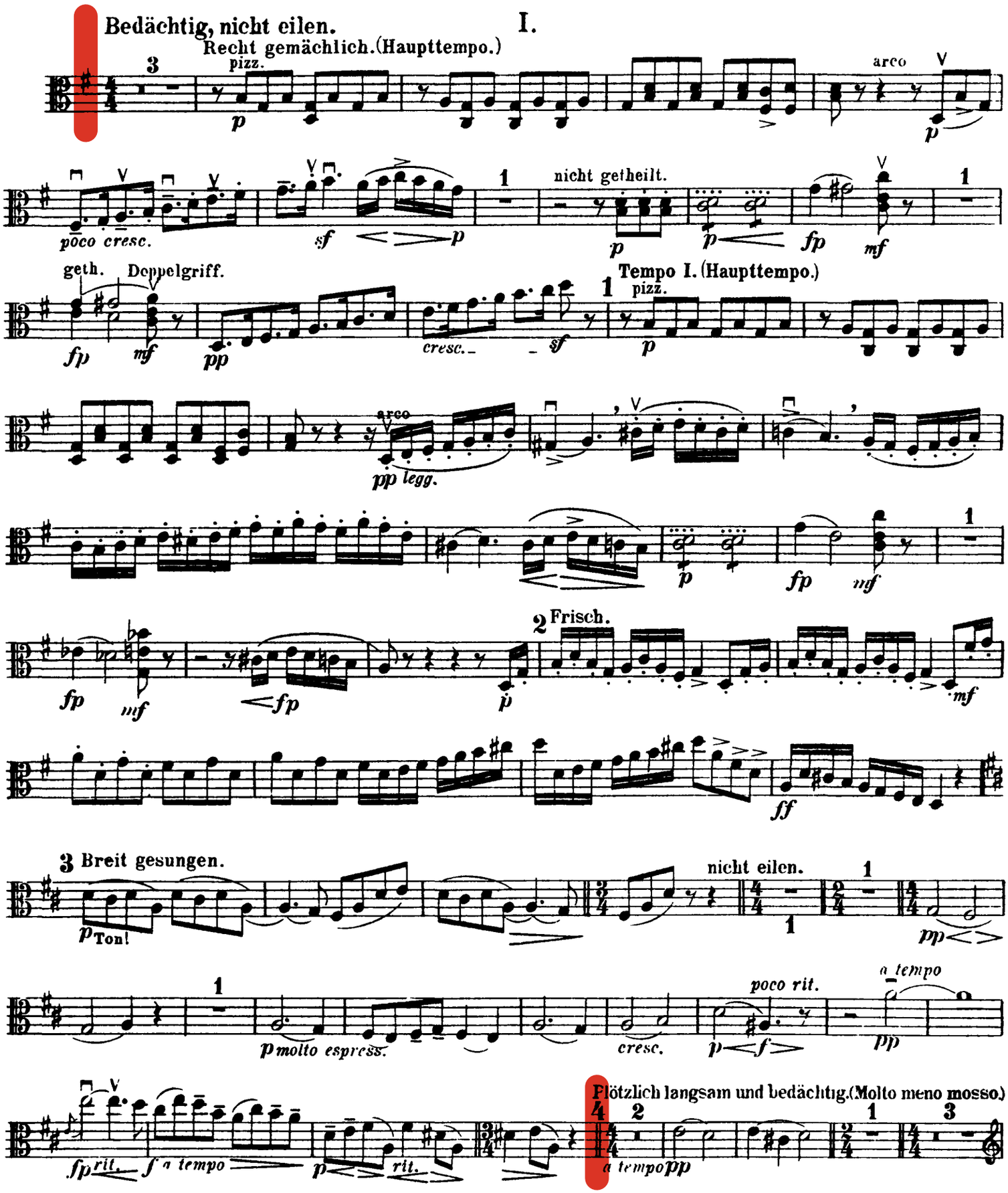
Viola.